USGS
science for a changing world

NASA

LANDSAT 8

AUGUST 21, 2016

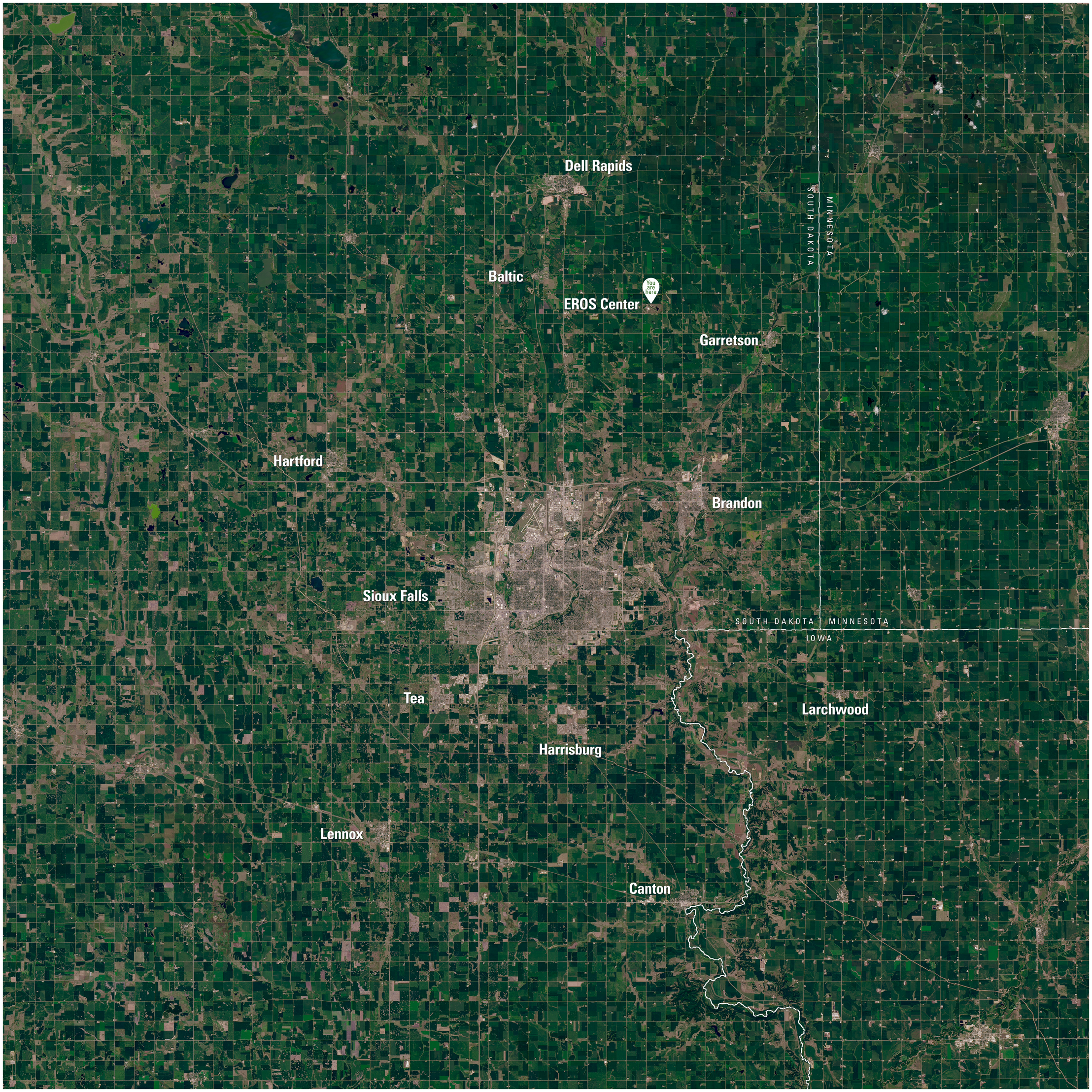

SIOUX FALLS, SD

This Landsat 8 natural color image shows Sioux Falls, SD, and the surrounding region. Dark green is growing crops in this summer image. Fields that are not green are fallow or already harvested. The distinct squares are sections of land, each covering 640 acres, or one square mile. At Landsat's pan-sharpened 15-meter resolution, you can see other details, like the Sioux Falls airport and interstate highways.