Northern Sumatra Damaged Areas

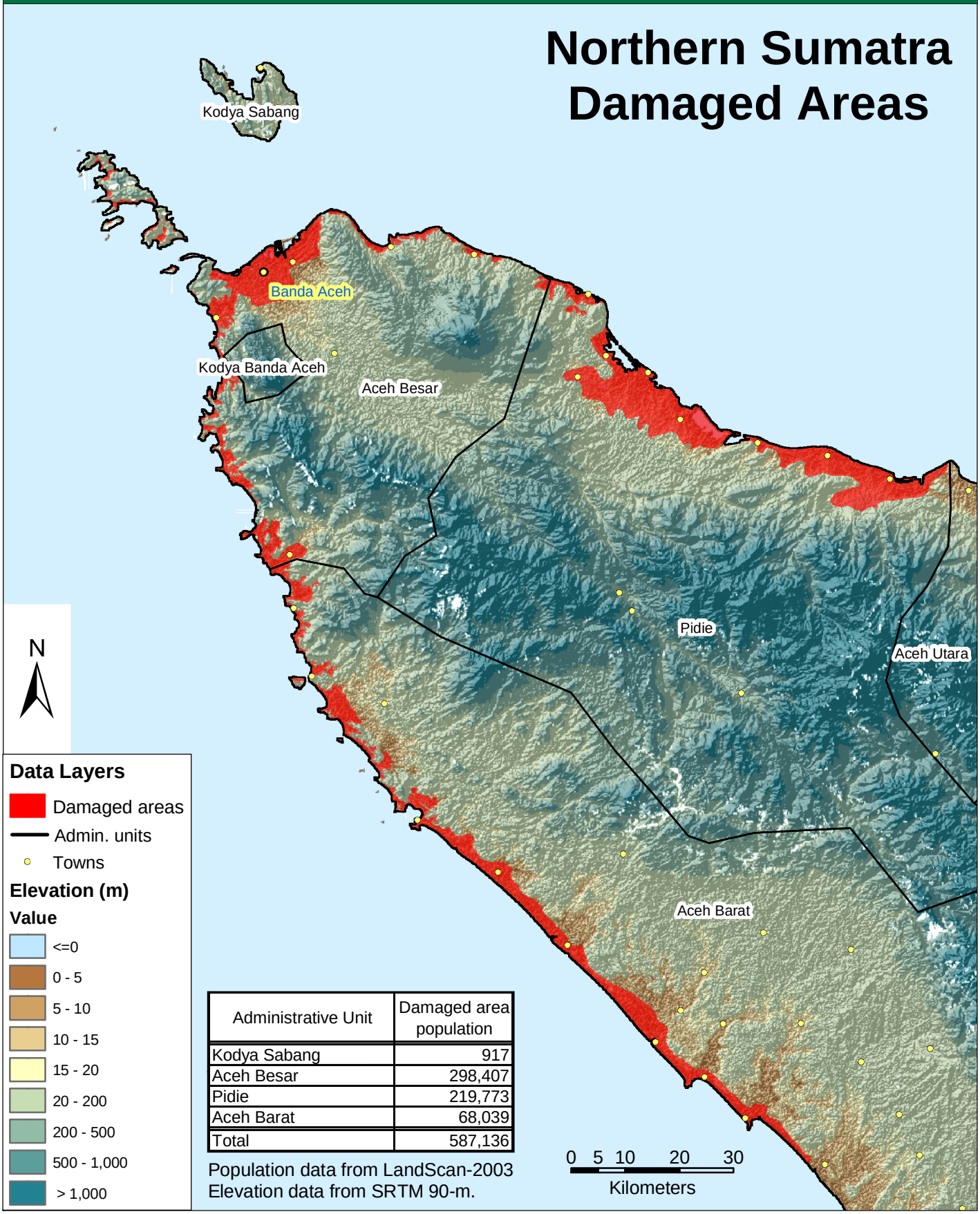

Administrative Unit	Damaged area population
Kodya Sabang	917
Aceh Besar	298,407
Pidie	219,773
Aceh Barat	68,039
Total	587,136

Population data from LandScan-2003
Elevation data from SRTM 90-m.